Open Implants

Implant components, evolved.

By dental technicians.

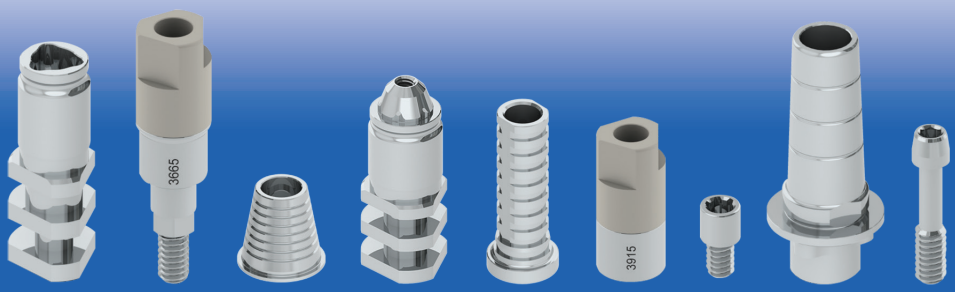

Open Implants is a US manufacturer headquartered in Wakefield, MA.

Our Story

Frederic Rapp, CEO of Open Implants, is dedicated to bringing innovation to the dental industry. He was born into industry, became a mechanical engineer and has been on the forefront of CAD/CAM since it emerged. As Rapp grew his lab to 70+ people, he saw a better way. He partnered with like-minded industry leaders and technicians. Together, with over 50 years of experience, they thoughtfully redesigned components for ease of use, simpler operations and allowing for more reliable fabrication across systems.

Open Implants is committed to advancing digital production, providing superb customer service and manufacturing exceptional solutions for dental laboratories.

All Open Implants components are FDA 510K compliant.

Compatible interfaces:

- **Nobel Biocare® Replace Select**
- **Nobel Biocare® Nobel Active**
- **Nobel Biocare® Multi Unit**
- **Straumann® Bone Level**
- **Biomet® 3i Certain**
- **Astra Tech® OsseoSpeed**
- **Zimmer® Tapered Screw Vent**

Our products are designed around these pillars:

- High quality, durable materials
- Better workflow
- Simpler inventory management
- Ease of use
- Reduced costs

Open Implants stands by our quality. We warranty not only our components, but also the original implant.

Titanium Base Sets

Simply customizable. Simpler inventory.

$40

Titanium screw included

Customizable Heights

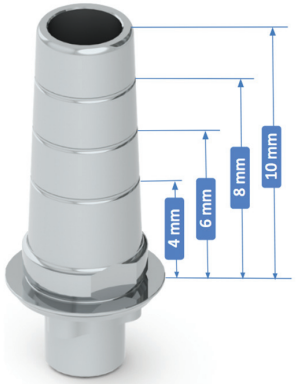

Non-Engaging Base

Engaging Base

- Engaging for single unit restorations
- Non-engaging for bridges
- Easily customize height by cutting along guides
- Customized emergence profile for each platform
- Cement groove for excess cement
- Engaging flat to ensure anti-rotation
- Internal screw shoulder is 100% compatible with original
- Screws may also be purchased separately for $12

Scanbodies & Scanbody Kit

Quality materials. Simply smart design.

$39 each

- PEEK for scannability – Secured titanium screw will not detach in the lab or in a patient's mouth
- Durable medical grade stainless steel body resists wear
- Screw channel designed for easy screw driver access
- Geometry engineered for accuracy & meshing of data
- Optimized height for both intraoral and laboratory use
- Laser etched product code for easy identification
- Manufacturer brand screw head compatibility

Intro Kit: 15 scanbodies (value of $585) free with purchase of $1500

Complete Kit: 30 scanbodies (value of $1170) free with purchase of $3000

Analogs

Simply the one. For digital and conventional models.

$12 or 5 for $50

- One analog that can be used both digitally and traditionally
- Easily customize analog height by cutting along grooves
- Specially designed "O-ring" to snap the gingival tissue model into place
- Trust in our precision milled stainless steel interfaces
- For digital models:
  – Lower height designed to reduce cost of printed model
  – Snap into place from the bottom of the digital model
  – Debris groove ensures great fit
- Groove design provides additional stability for digital or conventional models

3Shape & exocad libraries are available at openimplants.com/downloads

Multi Unit Components

For full arch or multi unit cases

Multi Unit Titanium Insert

$30

- Made from durable titanium
- Screw load is on the Ti Cap
- Designed to fit Nobel® multi unit

Multi Unit Temporary Titanium Abutment

$30

- Made from titanium
- Non-engaging cylinder
- Foundation for temporary multi unit restorations

Multi Unit Screw

$12

- Made from titanium
- Compatible with Nobel® Multi Unit
- Configured to work with implant manufacturer driver

Multi Unit Scanbody

$39

- Scan intraorally or use in a model
- PEEK for high accuracy scans
- Durable medical grade stainless steel body resists wear
- Secured titanium screw will not detach in the lab or in a patient's mouth

Multi Unit Analog

$12 or 5 for $50

- Easily customizable analog height by cutting along grooves
- Specially designed "O-ring" to snap the gingival tissue model into place
- Trust in our precision milled stainless steel interfaces

All information and pricing is accurate at the time of printing and is subject to change without notice.

Open Implants

For the most up to date information, visit us online and sign up for our newsletter to discover educational content, new products and special promotions.
www.openimplants.com

MM_012_Brochure_3.0

Purchase online: **shop.openimplants.com**
Or by phone: **1-888-800-8369**

Orders placed by 3pm ET will ship the same day

Questions? Contact Tamara Nazzal,
Director of Strategic Business Development
781-587-3242

607 North Ave #12, Wakefield, MA 01880